# HARRIS COUNTY, TEXAS

**FIRE MARSHAL'S OFFICE**

**M. S. Montgomery**
***Fire Marshal***

## MAP and DIRECTIONS

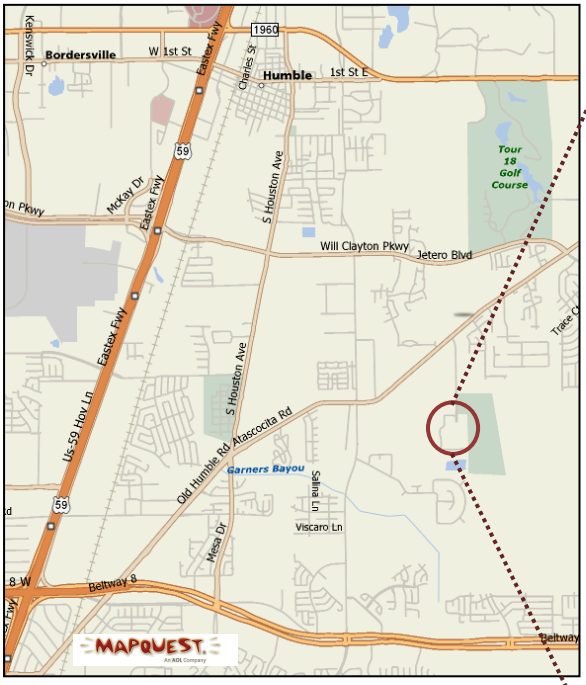


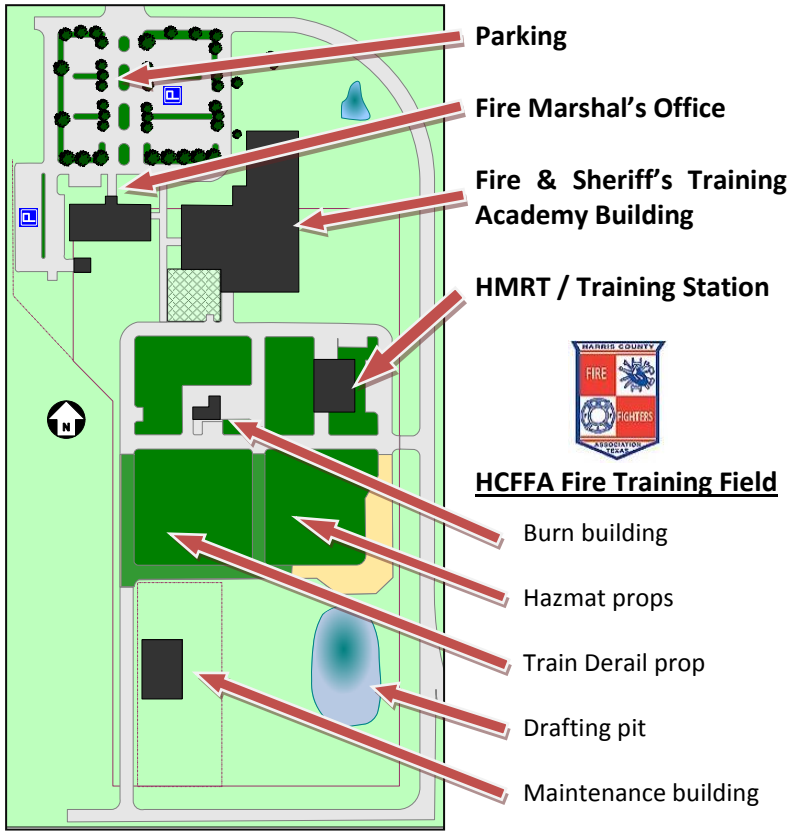


| From | Follow these directions |
|---|---|
| **Downtown Houston** | 1. Take 59 North, exit Beltway 8 North feeder road<br>2. Turn **RIGHT** on Beltway 8 North feeder to Atascocita Road<br>3. Turn **LEFT** on Atascocita Road to Ygnacio Road<br>4. Turn **RIGHT** on Ygnacio Road to the F&STA complex |
| **Intercontinental Airport** | 1. Take Will Clayton Parkway east from airport to Wilson Road<br>2. Turn **RIGHT** on Wilson Road to Atascocita Road<br>3. Turn **LEFT** on Atascocita Road to Ygnacio Road<br>4. Turn **RIGHT** on Ygnacio Road to the F&STA complex |
| **Other areas inside or outside Harris County** | 1. Take Beltway 8 North to Wilson Road<br>2. Turn **NORTH** on Wilson Road to Atascocita Road<br>3. Turn **RIGHT** on Atascocita Road to Ygnacio Road<br>4. Turn **RIGHT** on Ygnacio Road to the F&STA complex |

The Harris County Training facility is **certified by TCFP and TCLEOSE for specific course offerings**.
The HCFFA Fire Training Field is operated by the Harris County FMO for all emergency responders.
The HCFFA Fire Training Field is available on a first-come, first served basis. Call 281-436-8150 for reservations.
Access to the Fire Training Field requires a gate access code. Call 281-436-8150 for details.
The HCFFA Fire Training Field practices Live Burn Safety in compliance with NFPA 1403.